

It's Indicator of Precision & Passion

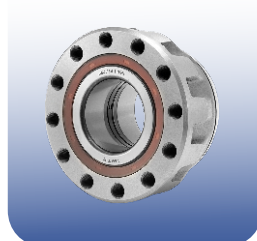

BEARINGS THAT MOVE THE WORLD



www.allwinbearings.com

» ABOUT *af*

We are a leading manufacturer and exporter of Bearings, specializing in:

- Taper Roller Bearings
- Truck Wheel Hub Units / Bearings

Our bearings are engineered for reliable performance, precision, and durability across a wide range of applications, including Truck Axles, Tractors, Agricultural Equipment, Construction Machinery, and various Industrial Uses.

We cater to both OEM and Aftermarket sectors and proudly export to 20+ countries across the Middle East, Africa, Europe, Latin America, Asia, and Australia.



OUR VISION

To Become An Established Company In The Domestic and International Market By manufacturing bearings That Comply with the Indian And Worldwide Standards.

OUR MISSION

To Earn The Credibility To be a Leading Bearing Manufacturer, Delivering Reliable & Afford-able Solutions To Clients.

OUR VALUE

Teamwork and Commitment to Provide Innovative Bearings.

QUALITY & STANDARDS

- Allwin Bearings LLP is an **IATF 16949 & ISO 9001:2015** certified manufacturer committed to consistent quality.
- **Material:** 100Cr6 (AISI 52100) bearing steel
- **Precision Grades:** P0 & P6
- **Process:** In-house heat treatment, grinding & 100% inspection
- **Performance:** High load capacity, low friction & long life

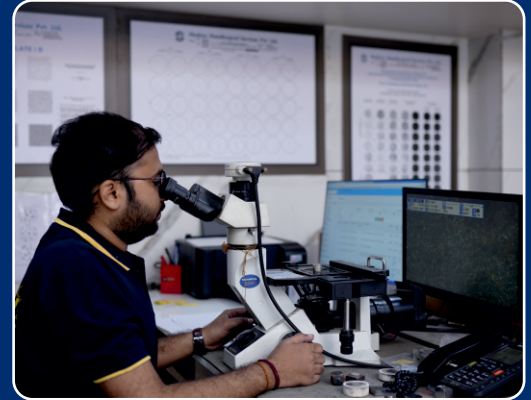

TECHNICAL HIGHLIGHTS

- **Heat Treatment:** Optimized hardness & core strength
- **Raceways:** Super-finished for smooth running
- **Cage:** Designed for better load distribution
- **Lubrication:** Premium grease for extended life
- **Testing:** Endurance & vibration tested
- **Packaging:** Rust-protected, export-grade



WHY CHOOSE ALLWIN BEARINGS LLP

- Certified quality systems (**IATF 16949**)
- Premium **100Cr6 steel**
- CNC-based precision engineering
- Trusted in **20+ countries**
- Consistent quality & timely delivery
- Strong **OEM & Aftermarket** experience



OUR COMMITMENT

To deliver Reliable Motion Solutions through innovation, precision, and performance — ensuring our every Bearing exceeds expectations in strength, life, and reliability.



TAPER ROLLER BEARINGS



| | | | | |
|---------|---------------|---------|---------|--------------------|
| 30306 | 30312 | 32026 | 32313 B | 33209 |
| 30203 | 30313 | 32028 | 32314 A | 33210 |
| 30204 | 30313D | 32030 | 32314 B | 33211 |
| 30205 | 30314 | 32032 | 32315 | 33212 |
| 30206 | 30314D | 32205 | 32316 | 33213 |
| 30207 | 30315 | 32206 | 32317 | 33214 |
| 30208 | 30316 | 32207 | 32914 | 33215 |
| 30209 | 30317 | 32208 | 32916 | 33216 |
| 30210 | 30318 | 32209 | 32924 | 33217 |
| 30211 | 31305(PCL-64) | 32210 | 33010 | 33220 |
| 30212 | 31305(25MM) | 32211 | 33011 | 44143/348 |
| 30213 | 31311 | 32212 | 33012 | 44649/10 |
| 30214 | 31312L | 32212 X | 33013 | 45449/10 |
| 30215 | 31313L | 32213 | 33014 | 462/453 |
| 30216 | 32004 | 32214 | 33015 | 47487/20 |
| 30217 | 32005 | 32215 | 33017 | 47890/20 |
| 30218 | 32006 | 32216 | 33018 | 480/472 |
| 30219 | 32007 | 32217 | 33019 | 482/472 |
| 30220 | 32008 | 32218 | 33020 | 48548/10 |
| 30221 | 32009 | 32219 | 33021 | U497/U460 |
| 30222 | 32010 | 32220 | 33022 | 497/492 |
| 30302 | 32011 | 32221 | 33109 | CK50KW3720 |
| 30304 | 32012 | 32222 | 33110 | BTI- 500 Q |
| 30305 | 32013 | 32224 | 33111 | BTI - 501 Q |
| 30307 | 32014 | 32226 | 33112 | 501349/10 |
| 30308 | 32015(714149) | 32305 | 33113 | 501349/14 |
| 30308 D | 32016 | 32306 | 33114 | 502365 |
| 30309 | 32017 | 32307 | 33115 | 515649/140(524850) |
| 30309 D | 32018 | 32308 | 33116 | HM518445/10 |
| 30310 | 32019 | 32309 | 33117 | 522380 |
| 30310 D | 32020X | 32310 | 33118 | 528946 |
| 30311 | 32021 | 32311 | 33205 | 528983 B |
| 30311D | 32022 | 32312 | 33207 | 534565 |
| 30312D | 32024 | 32313 | 33208 | 538971 |



TAPER ROLLER BEARINGS



| | | | | |
|-------------|-------------------|----------------------|-------------|-------------|
| 539/532 | 715343/11 | 819349/10 | 27687/20 | 3982/27 |
| 535/532 | 715334/11 | 84548/10 | 3579/3525 | 3659 |
| 55200/55437 | 716649/10 | 86649/10 | 2788/20 | 368/362 |
| 55206/55437 | 718149/10(524851) | 88046/10 | 2729/2729 | 369/362 |
| 560S/552A | 720249/10 | 88048/10 | 28580/21 | 36690/20 |
| 565/562 X | 72212/487 | 11949/10 | 28584/21 | 3780/3720 |
| 566/563 | 749/742 | 12649/10 | 28680/22 | 3782/3720 |
| 567/563 | 749A/742(82.55) | 14131/276 | 28985/20 | 37425/625 |
| 57410/29710 | 02474/20 | 15100/250 | 28985/21 | 37431/625 |
| 57414/30811 | 02872/2820X | 15123/245 | 29685/20 | 387/382 A |
| 575/572 | 09067/95 | 18590/20 | 29586/20 | 3982/3920 |
| 580/572 | 104948/10 | 1988/22 | 89440/10 | 3984/3920 |
| 582/572 | 104949/11 | HM212049/10 | 89449/10 | 395-S/394 A |
| 593A/592A | 11590/20 | HM212049/11 | HM903249/10 | 395-A/394 A |
| 594A/592A | 11749/10 | HM218248/10 | 903345 | 399/394 |
| 603049/11 | 755/752 | HM220149/10(567549) | T2EE100/Q | 39581/20 |
| 639044 | 77213 L | 24780/20 | NU 309 NST | 407232 AA |
| 6379/6320 | 7815 | 25572/20 | 31594/20 | 408215 |
| 67048/10 | 800792/C | 25577/20 | 3188/20 | 414/418 |
| 68149/68111 | 801346/10 | 25577/23 | 320/332 | 42687/20 |
| 683/672 | 803146/10 | 25580/20 | 331257 | 42690/20 |
| 685/672 | 803149/10 | 25590/20 | 344/332 | |
| 687/672 | 803149/12 | 25590/23 | 3490/3420 | |
| 714249/10 | 804846/10 | 25877/21 | 3585/3525 | |





WHEEL END HUB BEARINGS



| | | |
|----------------------------|----------------------------------|--------------------------|
| 805531/805165 | 5020439770.HUB | 808915 SMALL HUB |
| 803904 | 040.201043 | 805918 BIG HUB |
| F566830 H195(803904 Fully) | BTH 0053 | 201050 |
| 808918 (S.No. 127 Half) | F 570530.H195 SKF HUB (BTF 021) | 805532 HUB |
| 803750 B | F 566427 H195 | BT1 0097 F&C |
| 804162 | 805165.805165 A | BLAB 0263A |
| 801974 AE (Man Hub) | 805011 C | 115mm BORE THRUST RING |
| HUB 056. 201042 | 805092 C | 110mm BORE THRUST RING |
| BTFB 328755 D | BTH 0022 BIG HUB | 119mm BORE THRUST RING |
| 8014D0 A | (9433300825) R18427 | 567411 |
| 801394 B | 800525 C (S.No. 133 Half)HUB 090 | 506090 |
| F 566074.H195 | F 568870567496 VOLVO(F 568879) | NUP 314 |
| 3434365000 | 800308 HUB | 1727 |
| F566283.H195 | 805415 A | 385.382 D |
| F566834.H195 | BTH 0066 | CHEX 95 ID |
| VKBA 5411 (2D1082) | BTH 0022 | CHEX 122 ID LINK BEARING |
| 803194 A | BTH 0018 | 110 MM ID BUSH |
| F 566426.H195(581079 F) | 800308 | BTH 1024 7Z HUB |
| F 566425.H195(800792 F) | 800792 A/C | |
| F 566193.H193 | 581079 EC | |



IATF16949



ISO 9001 : 2015

» Our bearings are suitable for

Automotive || Agricultural || Earth Moving || Industrial





GLOBAL SUPPLY & NETWORK

| | | |
|-----------|--------------|-----------|
| USA | Egypt | IRAN |
| Brazil | Poland | IRAQ |
| Bolivia | France | UAE |
| Argentina | Turkey | Russia |
| Germany | Saudi Arabia | Australia |



ALLWIN BEARINGS LLP

 Plot No. 2&3, Survey No. 50, National Highway 27, Nr. Bharudi Toll Plaza, Sadal Pipaliya - 360 311, Rajkot (Gujarat), India

 +91 90990 09065

 export@allwinbearings.com

 www.allwinbearings.com